# Deaths

### RILEY D. McDANIEL

APPOMATTOX- Riley Douglas McDaniel, 61, of Appomattox died Wednesday, May 7 in Lynchburg General Hospital. His widow is Mrs. Helen Burgess McDaniel.

Born in Roanoke, he was a son of Artie Thomas McDaniel and Latisha Wilson McDaniel. He was a retired machinist and farmer.

In addition to his widow, he is survived by two sons, Mark Gerald McDaniel of Chesapeake, and Kenneth Wayne McDaniel, of Portsmouth; a daughter, Mrs. Beverly Archer of Appomattox; two brothers, Onny S. McDaniel of Richmond, and James A. McDaniel of Florida; three sisters, Mrs. Ruth McKean of Minnesota, Mrs. Flossie J. Newall of Richmond, and Mrs. Beulah Bryant of Petersburg, and three grandchildren.

Funeral services were conducted at 11 a.m. Saturday at Twiford Funeral Home, Chesapeake. Burial was in Chesapeake Memorial Park.

Robinson Funeral Home in Appomattox was in charge of arrangements.

### HOWLETTE MARTIN

Howlette Burge Martin, 76, of Spout Spring, a long-time tobacco auctioneer and the first person to make live radio broadcasts of tobacco auctions, died Friday morning in Guggenheimer Memorial Hospital. He was the husband of Mrs. Mary Estelle Dickerson Martin.

Born in Appomattox County, he was a son of John Wesley Childs Martin and Martha Virginia Moore Martin. He was a member of Memorial United Methodist Church in Appomattox and the Monroe Masonic Lodge No. 301 AF&AM of Appomattox.

A tobacco auctioneer, he retired after 50 years during which time he auctioned for tobacco markets throughout the Eastern Seaboard. He was instrumental in the development of the dark fired tobacco market in Lynchburg and at his retirement he was associated with J. Mott Robertson and Booker's Independent Warehouse, now a Lynchburg landmark.

The first live broadcasts of tobacco markets were started by Martin in Lynchburg in the early 1930. He later was heard nationwide over a major radio station from New York City.

Surviving, in addition to his widow, are a son, Howlette B. (Sonny) Martin, Jr. of Spout Spring; and four brothers, R. Marshall Martin and J. Graydon Martin of Appomattox County, Leslie N. Martin of Amherst and Alonzo W. Martin of Lynchburg.

Funeral services were conducted at 11 a.m. Monday at Memorial United Methodist Church. Burial was in Fort Hill Memorial park in Lynchburg.

Robinson Funeral Home was in charge of arrangements.

### WAYLAN T. WASHBURN

GLADSTONE- The Rev. Billy G. Washburn of Gladstone has received notice of the death Thursday of his father, Waylan T. Washburn of Shelby, N.C.

Funeral services were conducted at 3 p.m. Saturday in Double Springs Baptist Church near Shelby. Burial took place in the church cemetery.

Lutz-Austell Funeral Home of Shelby was in charge of arrangements.

### WILLIE J. TOLLEY

PAMPLIN- Willie Jackson Tolley, 75, of Pamplin, died Friday at Lynchburg General Hospital. He was the husband of Mrs. Myrtle Dickerson Tolley.

Born in Appomattox, he was a son of Callie Lewis Tolley and Ola Farrar Tolley. He was a retired barber and a member of Piney Ridge United Methodist Church.

Surviving, in addition to his widow, are three sons, Calvin C. Tolley of Tampa, Billy Tolley of Richmond and Frank Tolley of Hampton; four daughters, Mrs. Louise T. Penley of Southland, Mrs. Doris T. Price of Richmond, Mrs. Anne T. Dillon of Frisco, N.C. and Mrs. Carol T. Francisco of Lynchburg; three brothers, George W. Tolley of Roanoke, Johnny E. Tolley of Appomattox and Clarence P. Tolley of Pamplin; two sisters, Mrs. Ethel T. Price and Mrs. Jennie T. Williams, of Lynchburg; 14 grandchildren, and seven great-grandchildren.

Funeral services were conducted at 2:30 p.m. Sunday at Piney Ridge United Methodist Church. Burial was in the church cemetery.

Robinson Funeral Home of Appomattox was in charge of arrangements.

### MISS DOUGLAS MARSHALL

RICHMOND - Miss Douglas Pareeza Marshall of Richmond, died Friday in a hospital here.

Born in Appomattox County, she was a daughter of Douglas Hancock Marshall and Mary Walker Marshall. She was a retired stenographer from the Soil Conservation Service and a member of First Baptist Church of Richmond.

Surviving are two brothers, Abbitt H. Marshall of Richmond and David G. Marshall of Richwood, W. Va.; and two sisters, Mrs. Grace Scott and Mrs. Betty Jenkins of Richmond.

Funeral services were conducted at 10 a.m. Monday at Bennett Funeral Home in Richmond. Burial took place in Reedy Springs Baptist Church cemetery at Appomattox.

### HALLIE SCRUGGS

EVERGREEN - Funeral services for Hallie Scruggs, 85, of Evergreen, were conducted at 3:30 p.m. Wednesday at Morning Star Baptist Church with burial in the church cemetery.

The husband of Mrs. Elizabeth Scruggs, he died Saturday at Lynchburg General Hospital.

Born in Evergreen, he was a son of Albert Scruggs and Rosa Bell Chilton Scruggs. He was a veteran of World War I, a retired coal miner and a member of Morning Star Baptist Church.

Surviving, in addition to his widow are six sons, Hallie Scruggs, Jr. of Whitby, W. Va., John G. Scruggs of Lynchburg, William E. Scruggs of Washington, O'Bryant Scruggs of Richmond, Samuel Scruggs of Evergreen and Eugene Scruggs of Appomattox; two daughters, Mrs. Maggie Larkin of Mead, W. Va. and Mrs. Elsie Cawthorn of Evergreen; a brother, Courtney Scruggs of Bluefield, W. Va.; two sisters, Mrs. Pearl O'Brien of Washington and Mrs. Maggie Adams of Baltimore; 14 grandchildren, and four great-grandchildren.

West Funeral Home in Appomattox was in charge of arrangements.

Read our
Classified Page

### NEVEL V. LIPSCOMB

MILFORD - Nevel Vaughn Lipscomb, 76, of Milford, died Wednesday at Mary Washington Hospital.

Mr. Lipscomb, a retired farmer, is survived by his wife, Frances Crawford Lipscomb of Milford; four daughters, Mrs. Merle Beasley of Bowling Green, Mrs. Ruby Shook of Milford, Mrs. Annie Price of Woodbridge, and Mrs. Helen Edwards of Orlanda, N.C.; four sons, Clyde Lipscomb of Baltimore, Md., Lewis Lipscomb of Largo, Fla., Pleasant Lipscomb of Manassas and Joseph A. Lipscomb of Milford; one sister, Mrs. Olevia Lawhorne of Covington; two brothers, Melvin and Pleasant Lipscomb, both of Covington; 20 grandchildren and 10 great-grandchildren.

A funeral service was held at 2 p.m. Saturday at Manns Funeral Home, Bowling Green. Interment took place in Greenlawn Cemetery.

Give
AMERICAN CANCER SOCIETY

REVIVAL AT HOLLYWOOD

Revival services will be held at the Hollywood Baptist Church from May 19th through May 24th. The services will begin each evening at 8:00 p.m. Rev. Louis Broughman, pastor of County Line Baptist Church of Calisburg, Va. will be the guest speaker. Special music is planned for each evening. Come and worship with us in these services.

We put it all together!

One Nationwide agent can protect your family with life, health, homeowner's and auto insurance.

The same agent can protect your business with liability, criminal loss and fire coverage. Protect your employees with life, health, pension coverage and other group plans.

Let Nationwide put it all together for you. Part of Nationwide's blanket protection for your family or your business.

Kenneth E. Franklin, Sr.
Court Street
Appomattox, Va.

NATIONWIDE INSURANCE
Nationwide is on your side

Nationwide Mutual Insurance Co.
Nationwide Mutual Fire Insurance Co.
Nationwide Life Insurance Co.
Home office: Columbus, Ohio

### For Sale

Privacy is yours in this 7 room Dutch Colonial Brick Home only 2 years old. Situated on 4 acres of fenced land with a 2 stall Barn. House has 2½ baths, 2 fireplaces, double car garage, oil duct heat with central air, over \$2,000 worth of appliances go with home. Large entrance foyer. This home has approximately 1800 sq. ft. of living area and must be seen to appreciate. A lot of well planned features in this home make it hard to describe. A pleasure to show. Call Carlton Wingfield Real Estate 846-5231. Home phones, B. H. Bryant 846-7800 and Carlton Wingfield 846-8618.
5-16-tf

WANT ADS
GET RESULTS
Phone 352-8215
TIMES-VIRGINIAN

YES WE DO
install vinyl & carpet in the Appomattox area.
FREE ESTIMATES
PHONE 847-6637

Open Monday - Friday til 9
G. C. DEWITT CO.
3008 MEMORIAL AV.
LYNCHBURG, VA.
Your BANKAMERICARD welcome here
We honor master charge The Interbank Card

DO YOU NEED COPIES? HAVE THEM MADE AT THE
TIMES-VIRGINIAN

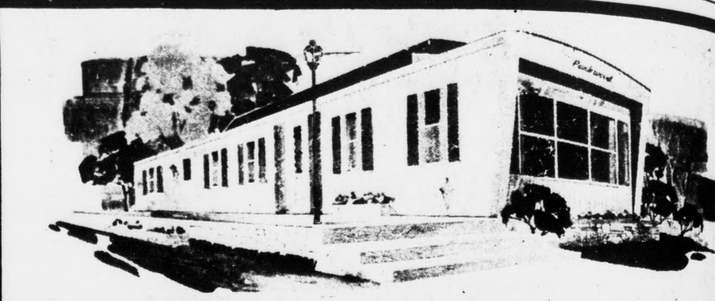

Get the benefit of the
lowest down payment
and lowest
monthly payment at
Number One Dealer
NO BRAGGING - - Just Facts!
Come by and see WHY
WARD'S MOBILE HOMES
Highway 29 South — Wards Road, Lynchburg, Virginia

Security....

...it's a feeling our savers have.
As they grow, we grow!

CERTIFICATES OF DEPOSIT

90-Day Maturity
Pays 5¾% Interest
Compounded Quarterly
Minimum Deposit \$100
Effective Yield 5.87%

4-Year Maturity
Pays 7¼% Interest
Compounded Quarterly
Minimum Deposit \$1000
Effective Yield 7.45%

One-Year Maturity
Pays 6½% Interest
Compounded Quarterly
Minimum Deposit \$1000
Effective Yield 6.66%

4-Year Maturity
Pays 7½% Interest
Compounded Quarterly
Minimum Deposit \$5000
Effective Yield 7.71%

A substantial interest penalty is required for early withdrawal

30-Month Maturity
Pays 6¾% Interest
Compounded Quarterly
Minimum Deposit \$1000
Effective Yield 6.92%

Opening Soon our new office at
3309 Old Forest Road

Co-operative
BUILDING & LOAN ASSOCIATION
1001 Church St.
2015 Wards Road
Madison Heights

Federal Savings and Loan Insurance Corporation — Safety of your savings — INSURED up to \$20,000
Federal Home Loan Bank System

Super Sonic 4 Ply Nylon Tires

Tubeless Black Plus F.E.T.

| | | | |
|---|---|---|---|
| 6.50 - 13 | | 24.54 | 1.78 |
| 7.00 - 12 | | 25.41 | 1.85 |
| 6.95 - 14 | [6.50 - 14] | 26.89 | 1.91 |
| 7.35 - 14 | [7.00 - 14] | 26.31 | 1.99 |
| 7.75 - 14 | [7.50 - 14] | 26.55 | 2.16 |
| 8.25 - 14 | [8.00 - 14] | 27.58 | 2.32 |
| 8.55 - 14 | [8.50 - 14] | 28.45 | 2.47 |
| 7.75 - 15 | [6.70 - 15] | 26.59 | 2.15 |
| 8.25 - 15 | [8.15 - 15] | 27.47 | 2.34 |
| 8.55 - 15 | [8.45 - 15] | 28.54 | 2.49 |
| 9:00 - 15 | | 29.40 | 2.80 |
| 600 - 16 | [Tube Type] | 23.48 | 1.84 |

Marston & Moore Tire Co.
ROUTE 460 – 2 MILES EAST OF APPOMATTOX, VIRGINIA PHONE 352–7960



### "The South 40"
by JAMES A. SMITH
EXTENSION AGENT

...ly a day goes by that we ...t receive an inquiry about ...kweed control in the home ... The problem is that the ... should have been sprayed ... months ago. November is ... ideal time to control ...kweed and other winter ...uals.

...November, chickweed ... as obvious as it is in April ... May. For this reason the ... is much easier to control ... it is small.

...ere are two recommended ...icals--Silvex and Dicamba. ...ickweed is growing under ... or small trees use silvex ... dicamba can severely ... or kill the tree or shrub.

* * *

...ark your calander for ...ay, July 19. It's Animal ...stry Day at Virginia Tech. ...re's always a good dele... from Appomattox ...nty at this event.

* * *

...sharp, balanced mower ...requires less horsepower; ... speed produces a ... job; andpromotessafety.

* * *

...study has recently been ...leted that relates to where ... through the bull test ...o. This was done for ... 1974.

...ring these two years 174 ...per bulls have stayed in ...nia and 21 sold in other ... The Red House Center ...sold 166 bulls within ...nia and 4 to other states.

...high percentage of Red ... bulls have been purchas... adjacent counties: 13 in ...bell, 13 in Charlotte, 12 ...rince Edward, 16 in ...ngham, 7 in Appomattox ... each in Pittsylvania and ...x.

...he production area of the ...rn Piedmont, producers ...purchased 17 Culpepper ...and 14 Red House bulls. ... substantiates the value of the Red House Center and well justifies its existence.

My only concern is that more of these bulls should be coming into Appomattox. There are still some spring bulls at Red House that could make a real contribution to many herds in Appomattox County.

* * *

If you are in the market for a window air conditioner, be aware that some are more efficient than others. Compare different makes and models by dividing BTU capacity of a unit by its wattage. Units with highest ratios are the most efficient.

* * *

On Tuesday, July 2, members of the Virginia Dark Fired Tobacco Market Association will meet at the District Extension Office, 7:00 p.m. to elect a director for the next three years.

Sam Davidson currently serves as Director from Appomatttox County.

* * *

Elliott Torrence, R. K. Martin, and Kelly Stratton will be growing a new variety of corn this season, Pioneer 3193. You may want to observe this corn as it comes along.

**PRECIPITATION**
Last Week.............. 1.98
This Month.............. 3.35
This Year.............. 16.09

WATCH for turning cars

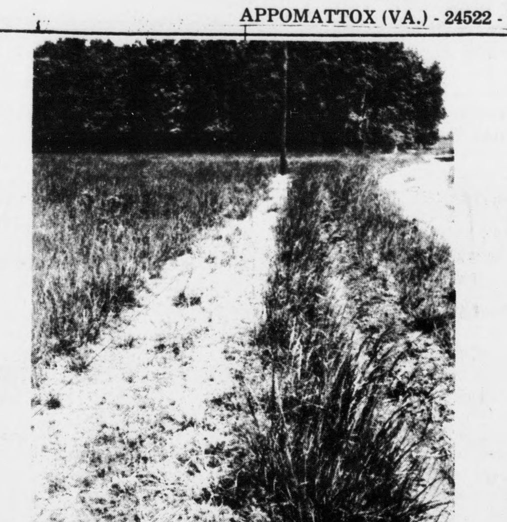

**Lawrence Stewart, Evergreen,** is using one of the non-selective herbicides to control growth under an electric fence. This is an effective way to prevent grounding of hot wires.

Stewart used a tractor mounted sprayer and a directed nozzel to treat the area under the wire.

A list of recommended herbicides is available from the Extension Office, J. A. Smith, Extension Agent, says.

### Beckham

MAY 13 - Mr. Abner Martin and Miss Patricia Martin, of Richmond, and Mrs. Josephine Duncan and children, of artinsville, spent the week end with Mr. and Mrs. Howlette Drinkard, Donald Lee and Miss Eunice Martin.

Mrs. Larry Yeatts, of Crewe, visited Mr. and Mrs. Gibbs Martin Saturday, visiting in this home Sunday were Mr. and mrs. M. G. Martin. Tammy Martin, Cindy Smith, Mr. and Mrs. Allen Moore and girls, Mr. and Mrs. Alfred C. Martin and boys, Mr. and Mrs. Sonny Carter and girls and Mr. and Mrs. Alvin Reynolds, Crystal Carter spent the week end in this home.

Mr. and Mrs. Stoner Oglesby, of Lynchbug, were Sunday dinner guest of Mr. and Mrs. Alfred Martin and family.

Mr. and Mrs. Paul Burge visited Mrs. Beulah Goodbar and Mr. and Mrs. Roy Campbell Sunday.

Sunday dinner guest of Mr. and Mrs. L. E. Martin were Mrs. Fletcher Burge, Jr. and Ricky Burge, Mrs. Mary Martin and E. W. Martin, Mr. and Mrs. Charles Tweedy, Michelle and Tracy.

Miss Eunice Martin was honored with a birthday party at her home Sunday with a picnic lunch. Those present were Mrs. S. G. Martin, Mr. R. B. Martin, Mr. and Mrs. Howlett Drinkard, Donald Lee Drinkard, Mr. and Mrs. Jutson Morris, Mr. and Mrs. Randolph Tyree, Mr. and Mrs. Herman Moore, Jr., Miss Dorothy Moore, Miss Dianne Moore, Mr. and Mrs. Charles Martin, Jack, Mr. and Mrs. David Martin, Mr. and Mrs. Abner Martin, Miss Patricia Martin, Phil Martin, Miss Evelyn Bolling, Malcolm Drinkard, Mr. and Mrs. Clifton Drinkard, Kim Drinkard, Mr. and Mrs. Howard Blanks, Jr. and family, Mr. and Mrs. Charles Martin and family, Mr. and Mrs. Robert Morris, Ronnie and Melanie Morris.

MissNancyMoore and friend, of Richmond, visited Mrs. H. C. Moore Sunday.

Mrs. H. C. Moore accompanied by Miss Nancy Moore and friend were Sunday dinner guest of Mr. and Mrs. R. B. Martin and Mrs. O. W. Martin also Mr. and Mrs. Tom Schmutz and girls were dinner guests in this home.

### PORK PICKIN'S
### Appomattox Pork Producers

The Appomattox Pork Producers will hold their next meeting on Tuesday night at the Extension Office. The program will be on Swine and Feeder Pigs. Housing; Economical Units and will be presented by Mr. Frank Sweet.

The Piedmont Pork Producers Tele-Auction for Market hogs was held Monday at Farmville Livestock Market and the top hogs sold for \$30.10 pr cwt. This was serveral dollars more than the Peoria Market.

The South-Central Feeder Pig Sale was held at Farmville Livestock Market on May 2nd. Over 1200 head were offered for sale. The top prices paid for 35 pound average pigs was 54 cents per pound. Pigs in general were off quite a bit over the April sale. May pigs sold for from 6 to 10 dollars less per head than in April.

With hogs on the present market losing about eight dollars per head, there just can't be a very large demand for feeder pigs.

Jerry Litton, congressman from Missouri, scored a hit as usual, in his address to the National Agricultural Marketing Assoc. Convention in Kansas City last week.

"Food is too high - compared to what?" he challenged. "If non-farm producers had increased their productivity as much as the farmer has increased his, there would be no inflation," he added. Three cheers for Congressman Littors. We need more like him.

The Farmer's share of the consumers dollar spent for food declined again this month. It fell by about 5.5 per cent and to the lowest level recorded this year.

The Hog-Corn Ratio dropped again this week to 10.5 which last year for the same date stood at 18.3.

**Calendar of Events:**
Appomattox Pork producers
Tues., May 21 at 7:30
Extension Office, Appomattox
South Central Feeder Pig Sale
June 6th
Farmville Livestock Market

**Country Style Frenched Ribs**
4-6 lbs. Frenched Pork Ribs, cut 1" thick
Sauce:
1 can (8 oz.; tomato sauce
½ cup catsup
¼ cup brown sugar
¼ cup commercial barbecue sauce (Open Pit)
3 tbsp. lemon juice
1 tbsp. Worchestershire Sauce (with smoke)
2 tbsp. vinegar
1 tbsp. prepared mustard
1 tsp. chili powder
3 tbsp. minced onion
Combine ingredients in sauce pan. Simmer ½ hr. Cool and refrigerate.

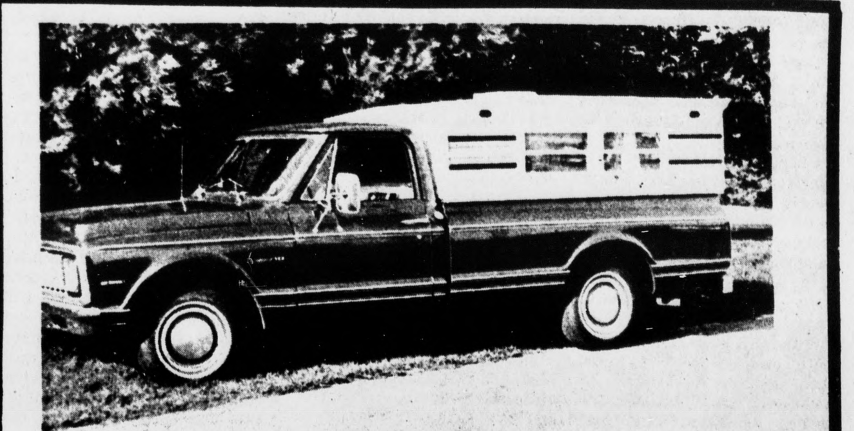

Travelier Pickup Camper Tops
Priced from \$175.00 up.
Aluminum Covers with
Bubble Windows and
Wood Frame Covers.
Fits Ford and Chevy.
Jeep Covers Coming Soon.
Burnett Motor Co., Inc.
U. S. 460 Dealer No. 7419 Concord, Va.

1ST Aniversary Sale
PAMPLIN EXXON SERVICENTER
U.S. ROUTE 460 PAMPLIN, VA. PHONE 248-5330
OPEN 6 'TIL 9 — 6 DAYS A WEEK

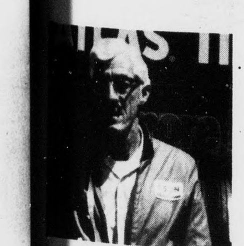

Hunter Tolley

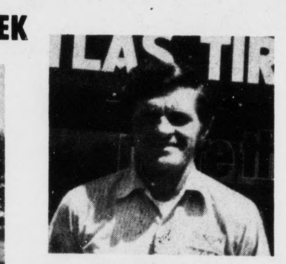

Dick Richardson

★ ATLAS TIRE SALE ★

25% OFF PLUS
BONUS COUPON ALLOWANCE
ON STEEL BELTED RADIAL & PACESETTERS

A bonus from the Tiger on top of a good deal.

TIRE BONUS COUPON
\$2.50 OFF GLASS-BELTED ATLAS PACESETTER™ — \$10 off a set of 4 with coupon.
\$5.00 OFF ATLAS STEEL BELTED RADIAL 78® — \$20 off a set of 4 with coupon.

Here's how to get bonus savings on either of these popular Atlas tires: Visit any participating Exxon retailer and get his good value price. Present this coupon and he'll take \$2.50 off each Pacesetter tire you buy. Or he'll allow you a bonus savings of \$5.00 off each Steel Belted Radial. Offer good through June 29, 1974.

EXXON
*Radial-ply tires should not be mixed with any other type tire on the same vehicle.

at Exxon stations displaying the "Bonus Savings" sign. Please Note: Only one coupon may be applied to each purchase. Not retroactive. Void where prohibited, taxed or otherwise restricted. Mr. Retailer: You will be reimbursed for customer savings allowed, under conditions set forth by Exxon Company, U.S.A.

Trademark—"Atlas"—Reg. U. S. Pat. Off., Atlas Supply Company.

Clip coupon and redeem before June 29!

ALL TIRES MOUNTED AND BALANCED FREE!
CHARGE IT! ON EXXON CREDIT CARD OR BANKAMERICARD

ATLAS® STEEL BELTED RADIAL 78
- 2 rayon cord body plies plus 2 steel cord belts
- Lowest cost per mile of any Atlas tire
- Guaranteed against wearout for 40,000 miles

**Recommended** for the customer who wants a radial tire with the extra protection of steel belts plus guaranteed long mileage.

| Tubeless Whitewall Atlas Steel Beated Radial 78 | Regular Price | Sale Price W/Coupon | You Save | Plus Federal Exise Tax |
|---|---|---|---|---|
| ER78-14 | \$59.00 | 39.25 | 19.75 | 2.58 |
| FR78-14 | \$63.00 | 42.25 | 20.75 | 2.81 |
| GR78-14 | \$70.00 | 47.50 | 22.50 | 2.95 |
| HR78-14 | \$77.00 | 52.75 | 24.25 | 3.15 |
| GR78-15 | \$76.00 | 52.00 | 24.00 | 3.05 |
| HR78-15 | \$83.00 | 57.25 | 25.75 | 3.26 |
| JR78-15 | \$91.00 | 63.25 | 27.75 | 3.44 |
| LR78-15 | \$93.00 | 64.75 | 28.25 | 3.60 |

ATLAS PACESETTER™

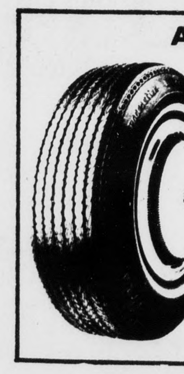

- 2 fiberglass cord belts over 2 plies of polyester cord for strength and durability
- 7 chain-link ribs in computer-designed tread for quiet running, even wear and traction, long mileage.
- Concave-molded for low heat build-up and resistance to high temperature failures.

**Recommended** for the customer who wants (good mileage) and the safety of fiberglass for high-speed driving.

| Tubeless Blackwall Atlas Pacesetter | Regular Price | Sale Price W/Coupon | You Save | Plus Federal Exise Tax |
|---|---|---|---|---|
| E78-14 | \$35.00 | 23.75 | 11.25 | 2.33 |
| F78-14 | \$37.00 | 25.25 | 11.75 | 2.50 |
| G78-14 or 15 | \$41.00 | 28.25 | 12.75 | 2.74 |
| H78-14 or 15 | \$44.00 | 30.50 | 13.50 | 2.97 |
| WHITEWALLS ONLY \$3.50 MORE PER TIRE | | | | |
| WHITEWALLS | | | | |
| J78-15 | \$54.00 | 38.00 | 16.00 | 3.13 |
| L-78-15 | \$57.00 | 40.25 | 16.75 | 3.19 |

ATLAS CUSHIONAIRE®
- 4 full plies of strong, resilient polyester cord
- Computer-designed tread for quiet running and good traction
- Best mileage and performance of any current Atlas bias-ply tire

**Recommended** for customers wanting a moderately-priced bias-ply tire with advanced-design features.

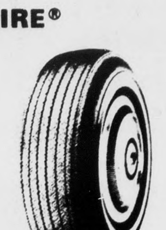

| Tubeless Blackwall Atlas Cushionaire | Regular Price | Sale Price | You Save | Plus Federal Exise Tax |
|---|---|---|---|---|
| A78-13 | \$25.00 | 18.75 | 6.25 | 1.78 |
| B78-13 or 14 | \$27.00 | 20.25 | 6.75 | 1.97 |
| C78-13 or 14 | \$29.00 | 21.75 | 7.25 | 2.07 |
| E78-14 | \$30.00 | 22.50 | 7.50 | 2.24 |
| F78-14 | \$32.00 | 24.00 | 8.00 | 2.41 |
| G78-14 or 15 | \$34.00 | 25.50 | 8.50 | 2.63 |
| H78-14 or 15 | \$38.00 | 28.50 | 9.50 | 2.82 |
| WHITE WALLS ONLY \$3.50 MORE PER TIRE | | | | |
| WHITEWALLS | | | | |
| J78-15 | \$45.00 | 33.75 | 11.25 | 2.99 |
| L78-15 | \$47.00 | 35.25 | 11.75 | 3.13 |

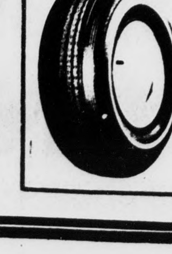

ATLAS MILE-PAK®
- Economical 4-ply nylon cord
- 7-row continuous tread design
- Gives a smooth, quiet ride
- Meets all Federal Standards

**Recommended** for the low-mileage driver, the soon-to-be-traded-in car.

| Tubeless Blackwall Atlas Mile-Pak | Regular Price | Sale Price | You Save | Plus Federal Exise Tax |
|---|---|---|---|---|
| 600-13 | \$18.00 | 13.50 | 4.50 | 1.60 |
| 650-13 | \$20.00 | 15.00 | 5.00 | 1.78 |
| 775-14 or 15 | \$21.00 | 15.75 | 5.25 | 2.15 |
| WHITEWALLS ONLY \$4.00 MORE PER TIRE | | | | |